

AS # 1993286 Vol 39 Pg 25

Boundary Line Adjustment Map for Green Diamond Resource Company being inclusive of Section 2, the East 1/2, NW 1/4, NE 1/4 of the SW 1/4 and Government Lots 5 and 7 in Section 4 and the West 1/2, NE 1/4 and Government Lots 5, 6 and 7, all in Township 20 North, Range 5 West, W.M. in Mason County, Washington.

(Page 7 of 9 Pages, Detail of Parcel B of BLA # 12-21)

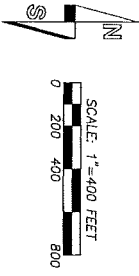

The north line of the South Half of Government Lot 3 in Section 4 was calculated from the Point of Beginning shown upon this map to the original plat measurements on station.

The north and east lines of Government Lot 6 in Section 4 were calculated from the Point of Beginning shown upon this map to the original plat measurements on station. The NW corner of the plot was not found and was reset by this survey.

This is the subject property including ownership of all Shorelands situated in front of, adjacent to or abutting upon the N 1/2 of Government Lot 3 in Section 4 and Government Lot 3 in Section 4 of the original plat, formerly owned by the State of Washington, subject to the provisions of the Shorelands Act, RCW 90A.02, and the provisions of a navigable lake or river belonging to the State not subject to tidal flow, lying between the line of ordinary high water and the line of navigability, and more than two miles from the shore of a navigable lake or river.

The location for the ordinary high water line of Nahwitzel Lake on May 25, 2012 but made no effort to define the line of the line of navigability has been estimated and scaled from aerial photos and historic Aerials' maps. The average of the second order shorelands is estimated to be ± 7.7' across based upon the original error of New Parcel B of this Boundary Line Adjustment is 241.00 acres based upon the field location of the ordinary high water line. It is the intent of this survey that only all property be included and attached to the upper ownership at the time of any future sale, lease or transfer of ownership.

- Found corner as noted
- ⊕ Calculated position
- Set 1/2" rebar with cap LS 36792
- ⊙ Set 1/2" rebar with cap LS 36792 "line only"

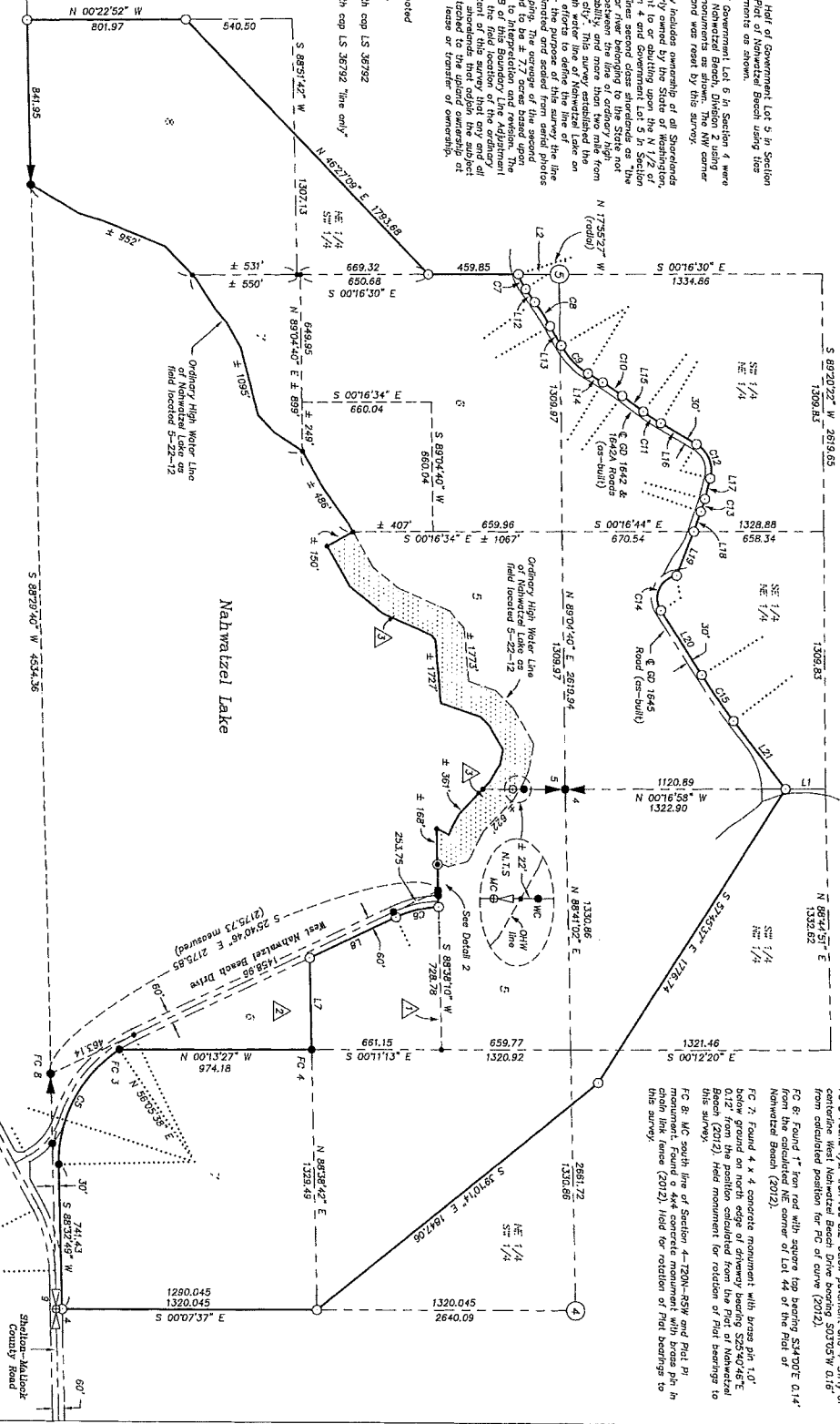
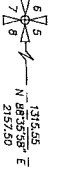

LINE NO.	BEARING	DISTANCE	LINE NO.	BEARING	DISTANCE
L1	N 00°16'58" W	202.01	L12	N 54°28'48" E	80.58
L2	N 00°18'30" W	209.47	L13	N 59°57'00" E	112.99
L3	N 00°18'30" W	209.47	L14	N 36°37'51" E	188.41
L4	S 88°32'48" W	107.60	L15	N 30°21'18" E	210.51
L5	S 82°02'27" W	259.41	L16	S 75°05'47" E	107.52
L6	N 27°57'35" W	70.57	L17	S 75°05'47" E	107.52
L7	N 27°57'35" W	70.57	L18	S 68°32'34" E	287.92
L8	N 25°40'46" W	485.44	L19	S 68°32'34" E	287.92
L9	S 88°38'11" W	60.00	L20	S 57°32'34" E	231.61
L10	S 88°38'10" W	134.25	L21	N 52°55'45" E	436.82

CURVE NO.	BEARING	RADIUS	LENGTH
C1	261.30	725.22	335.59
C2	44.19	924.78	261.72
C3	49.38	716.27	239.52
C4	35.35	716.27	239.52
C5	23.47	543.69	225.75
C6	17.55	280.00	85.99
C7	5.28	130.00	48.14
C8	5.24	1280.00	120.96
C9	6.16	970.00	106.25
C10	6.16	970.00	201.67
C11	112.46	915.00	250.29
C12	5.08	3170.00	282.93

Found corner (FC) Notes:

FC 1: Found 1/2" rebar with cap LS 15653 at calculated position (2012)

FC 2: Found 4 x 4 concrete monument with brass pin on per the Point of Nahwitzel Beach bearing N28303°W 0.12' from calculated position (2012)

FC 3: Found 4 x 4 concrete monument with 2" brass pin on per the Point of Nahwitzel Beach bearing N28303°W 0.11' from calculated position (2012)

FC 4: Found a 1" iron pipe with Simpson Timber Co. brass cap calculated position (2012) See Page 5.

FC 5: Found 1/2" iron rod 0.2' below pavement and 4" SWY of concrete West Nahwitzel Beach Drive bearing S03705°W 0.16' from calculated position for FC 5 of curve (2012)

FC 6: Found 1" iron rod with square top bearing S34700°E 0.14' from the calculated NE corner of Lot 44 of the Plot of Nahwitzel Beach (2012)

FC 7: Found 4 x 4 concrete monument with brass pin 1.0' below ground on north edge of driveway bearing S25404°E 0.12' from the position established from the Plot of Nahwitzel Beach (2012), field monument for relocation of Plot bearings to this survey.

FC 8: MC south line of Section 4, 230'-439' and Plot B in chain link fence (2012), field for relocation of Plot bearings to this survey.

BULLER SURVEYING, INC.
 475 NW CHESTNUT AVENUE
 P.O. BOX 149, CHESTNUT, WA 98026
 360/748-9803

Drawn C. Butler Date 8-2-12
 Checked DS Job No. 12-54
 Scale 1" = 400' Sheet 7 of 9

Mason County BLA # 12-21
 Date approved: 8/31/12
 Director of Community Development

NOTE: Boundary Line Adjustment approval does not convey title

